

NOTICE!!

These documents have been scanned!

Do not place un-scanned documents beneath this notice!

Do not remove this notice from this file!

GPO Jacket No. 560-102
Print Order 61540
Rise Business Services, LLC
Job=AZ15 6/24/2019



Box Number= AZ15128



Claim Begin-End: AMC427581-AMC427581

1 Initial Receipt



AZ15128-9

AMC427444-AMC427733

United States Department of the Interior
Bureau of Land Management
 LANDS/RECREATION & PLANNING
 ONE N CENTRAL AVE
 PHOENIX, AZ 85004 -2203
 Phone: 602-417-9200

Receipt

No: 3373411

Transaction #: 3471608	
Date of Transaction: 08/21/2015	
CUSTOMER:	
CASEY KELTON 10 S KERKES ST STE 4 WICKENBURG,AZ 85390-1325 US	

LINE #	QTY	DESCRIPTION	REMARKS	UNIT PRICE	TOTAL
1	1.00	LOCATABLE MINERALS / MINING CLAIMS- NOT NEW-UNADJUD,ONE AUTH NO. ONLY / MINING CLAIM MONEY RECEIVED CASES: AMC427581/\$10.00	AMEND/1	- n/a -	10.00
TOTAL:					\$10.00

PAYMENT INFORMATION			
NOTE: Items will appear on credit card statement as "Bureau of Land Mgmt CO".			
1	AMOUNT:	10.00	POSTMARKED: N/A
	TYPE:	CREDIT CARD	RECEIVED: 08/21/2015
	NAME:	KELTON, CASEY 10 S KERKES ST STE 4 WICKENBURG AZ 85390-1325 US	
	CARD NO:	XXXXXXXXXXXX6619	AUTH CODE: 021714
	NAME ON CARD:	CASEY L KELTON	
	EXPIRES:	04/2017	
	SIGNATURE:		

REMARKS
PER RE/ DOCMETATION SENT EARLIER

This receipt was generated by the automated BLM Collections and Billing System and is a paper representation of a portion of the official electronic record contained therein.

Casey Kelton
10 South Kerkes Street, Suite 4
Wickenburg, Arizona 85390

United States Department of the Interior
Bureau of Land Management
Arizona State Office
1 North Central Avenue, Suite 800
Phoenix, Arizona 85004

August 12, 2015

Re: 3800 (9310) AMC427581, Wesson's Lookout

Dear Sir/Madam,

Claim AMC427581 was described by metes and bounds and is of irregular shape because it is bounded by other mining claims.

Thank you,



Casey Kelton

Enclosures

RECEIVED
BLM AZ STATE OFFICE
2015 AUG 17 P 2:42
PHOENIX, ARIZONA



United States Department of the Interior
Bureau of Land Management
 LANDS/RECREATION & PLANNING
 ONE N CENTRAL AVE
 PHOENIX, AZ 85004 -2203
 Phone: 602-417-9200

Receipt

No: 2990576

Transaction #: 3079925	
Date of Transaction: 03/17/2014	
CUSTOMER:	
CASEY KELTON 10 S KERKES ST STE 4 WICKENBURG, AZ 85390-1325 US	

LINE #	QTY	DESCRIPTION	REMARKS	UNIT PRICE	TOTAL
1	1.00	LOCATABLE MINERALS / MINING CLAIMS-NEW, UNADJUD, ONE OR MORE AUTH NOS / NEW MINING CLAIM LOCATION FEE \$34 CASES: AMC427581/\$34.00		- n/a -	34.00
2	1.00	LOCATABLE MINERALS / MINING CLAIMS-NEW, UNADJUD, ONE OR MORE AUTH NOS / NEW MINING CLAIM PROCESSING FEE CASES: AMC427581/\$20.00		- n/a -	20.00
3	1.00	LOCATABLE MINERALS / MINING CLAIMS-NEW, UNADJUD, ONE OR MORE AUTH NOS / NEW MINING CLAIM MAINT FEE \$140 CASES: AMC427581/\$140.00		- n/a -	140.00
TOTAL:					\$194.00

PAYMENT INFORMATION			
1	AMOUNT:	194.00	POSTMARKED: N/A
	TYPE:	CHECK	RECEIVED: 03/17/2014
	CHECK NO:	1701	
	NAME:	KELTON, CASEY 10 S KERKES ST STE 4 WICKENBURG AZ 85390-1325 US	

REMARKS

This receipt was generated by the automated BLM Collections and Billing System and is a paper representation of a portion of the official electronic record contained therein.

NOTICE!!

These documents have been scanned!

Do not place un-scanned documents beneath this notice!

Do not remove this notice from this file!

GPO Jacket No. 560-102
Print Order 61540
Rise Business Services, LLC
Job=AZ15 6/24/2019



Box Number= AZ15128



Claim Begin-End: AMC427581-AMC427581

2 Correspondence



AZ15128-9

AMC427444-AMC427733

SENDER: COMPLETE THIS SECTION

- Complete items 1, 2, and 3. Also complete item 4 if Restricted Delivery is desired.
- Print your name and address on the reverse so that we can return the card to you.
- Attach this card to the back of the mailpiece, or on the front if space permits.

1. Article Addressed to:

CASEY KEITON
 10 S KERKES ST SUITE #4
 WICKENBURG, AZ 85390-1325
 9310/ADJ/RE/AMC427581

 2. Article Number
 (Transfer from service label)

7014 0150 0000 5453 1211

PS Form 3811, July 2013

Domestic Return Receipt

COMPLETE THIS SECTION ON DELIVERY

A. Signature

X

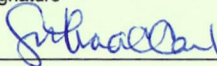

-
- Agent
-
-
- Addressee

B. Received by (Printed Name)

 RECEIVED
 Cynthia Carter OFFICE

C. Date of Delivery

7-22-15

D. Is delivery address different from item 1? YesIf YES, enter delivery address below: No

2015 JUL 24 P 2:38

PHOENIX, ARIZONA

3. Service Type

-
- Certified Mail®
-
- Priority Mail Express™
-
-
- Registered
-
- Return Receipt for Merchandise
-
-
- Insured Mail
-
- Collect on Delivery

4. Restricted Delivery? (Extra Fee) Yes

UNITED STATES POSTAL SERVICE

AZ 852

22 JUL '15

PM 9 L



First-Class Mail
Postage & Fees Paid
USPS
Permit No. G-10

- Sender: Please print your name, address, and ZIP+4® in this box•

UNITED STATES
DEPARTMENT OF THE INTERIOR
Bureau of Land Management
Arizona State Office
One N. Central Avenue, Suite 800
Phoenix, AZ 85004-4427

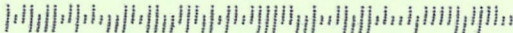



United States Department of the Interior



BUREAU OF LAND MANAGEMENT
Arizona State Office
One North Central Avenue, Suite 800
Phoenix, Arizona 85004-4427
www.blm.gov/az/

JUL 16 2015

In Reply Refer To:
3800 (9310) RE
AMC427581

CERTIFIED MAIL - RETURN RECEIPT REQUESTED No. 7014 0150 0000 5453 1211

NOTICE

CASEY KELTON : This Notice Affects the Claims
10 S KERKES ST SUITE #4 : Shown in the Block Below.
WICKENBURG, AZ 85390-1325 :

AMC427581
WESSON'S LOOKOUT

Mining Claim Location Notice(s) – Amendment(s) Required

Pursuant to Title 43 Code of Federal Regulations (CFR) 3832.1, the Bureau of Land Management (BLM), Arizona State Office, received your notices of location for recording mining claims. In accordance with 43 CFR 3832.12, the claims listed above cannot be accepted as filed and must be amended as noted below.

The claim is an irregular shape. You must describe placer claims by aliquot part and complete lots using the U.S. Public Land Survey System and its rectangular subdivisions (i.e., a 20 acre claim would be 1,320 x 660). In all cases, the description must be as compact and regular in form as possible. Your amended claim would be that portion of your original claim that would fit within a 1,320 foot x 660 foot rectangle. Reference sheets have been included.

When amending a claim, you cannot take in any new ground. Amending the claim may result in a claim that contains significantly less acreage than was originally located. If you wish to retain the same acreage, you may want to relocate the claim(s) correctly, rather than amend the incorrectly located claim(s).

You must file an amendment for each claim listed above to correct the defects identified. There is a \$10 BLM processing fee for each amendment. We must receive the amendments within 30 days of your receipt of this notice. If the amendments are not received within the 30 day timeframe the mining claims will be declared null and void.

If additional information is required, please contact Rod Ebert at 602-417-9397. Please include your AMC serial number(s) on all correspondence.

Sincerely,

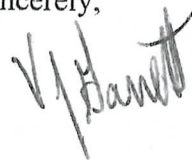

 Rebecca Heick
Acting Deputy State Director
Lands & Minerals Division

Enclosure(s)

NOTICE!!

These documents have been scanned!

Do not place un-scanned documents beneath this notice!

Do not remove this notice from this file!

GPO Jacket No. 560-102
Print Order 61540
Rise Business Services, LLC
Job=AZ15 6/24/2019



Box Number= AZ15128



Claim Begin-End: AMC427581-AMC427581

3 Transfers



AZ15128-9

AMC427444-AMC427733

**NO
DOCUMENTS
FOUND**

NO DOCUMENTS FOUND
NO DOCUMENTS FOUND

NOTICE!!

These documents have been scanned!

Do not place un-scanned documents beneath this notice!

Do not remove this notice from this file!

GPO Jacket No. 560-102
Print Order 61540
Rise Business Services, LLC
Job=AZ15 6/24/2019



Box Number= AZ15128



Claim Begin-End: AMC427581-AMC427581

4 Annual Filings



AZ15128-9

AMC427444-AMC427733

DEPARTMENT OF THE INTERIOR
BUREAU OF LAND MANAGEMENT
MINING CLAIMS

Run Date/Time: 10/4/2019

MC Maintenance Fees Paid Through the BLM Pay Portal
(by Date Paid)

Page 3 Of 4

CBS Receipt: 4547958

Printed For Lead File # AMC427581

Agency Tracking ID: 1567101643

Assessment Year: 2020

Paid On: 8/29/2019

Number of BLM Serial Nr: 5

Total Amount Paid: \$990.00

Claim Name	BLM Serial No	Lead File No	Amount Paid
WESSONS HIDE OUT	AMC423139	AMC423139	\$330.00
WESSON'S LOOKOUT	AMC427581	AMC427581	\$165.00
GUN SWAGGER #1	AMC430001	AMC430001	\$165.00
GUN SWAGGER #2	AMC430002	AMC430001	\$165.00
GUN SWAGGER #3	AMC430003	AMC430001	\$165.00

SCANNED

United States Department of the Interior
Bureau of Land Management
 BUSINESS & SUPPORT SVCS DIV
 ONE N CENTRAL AVE SUITE 800
 PHOENIX, AZ 85004 -4427
 Phone: 602-417-9200

Receipt	
No:	4547958

Transaction #: 4668988	
Date of Transaction: 08/29/2019	
CUSTOMER:	
	CASEY KELTON 16555 C R P CHILDRESS, TX 79201 US

LINE #	QTY	DESCRIPTION	REMARKS	UNIT PRICE	TOTAL
1	1.00	LOCATABLE MINERALS / MINING CLAIMS- NOT NEW-UNADJUD, ONE AUTH NO. ONLY / MINING CLAIM MONEY RECEIVED CASES: AMC423139/\$990.00		- n/a -	990.00
TOTAL:					\$990.00

PAYMENT INFORMATION				
NOTE: Items will appear on credit card statement as "BLM O Mining Claim".				
1	AMOUNT:	990.00	POSTMARKED:	N/A
	TYPE:	CREDIT CARD	RECEIVED:	08/29/2019
	NAME:	CASEY KELTON 16555 C R P CHILDRESS TX 79201 US		
	CARD NO:	XXXXXXXXXXXX6207	AUTH CODE:	039939
	NAME ON CARD:	CASEY KELTON		
	SIGNATURE:	INTERNET		

REMARKS

This receipt was generated by the automated BLM Collections and Billing System and is a paper representation of a portion of the official electronic record contained therein.

DEPARTMENT OF THE INTERIOR
BUREAU OF LAND MANAGEMENT
MINING CLAIMS

Run Date/Time: 9/11/2018

MC Maintenance Fees Paid Through the BLM Pay Portal
(by Date Paid)

Page 616 Of 723

CBS Receipt: 4252454

Printed For Lead File # AMC427581

Agency Tracking ID: 1535722653

Assessment Year: 2019

Paid On: 8/31/2018

Number of BLM Serial Nr: 8

Total Amount Paid: \$1,395.00

Claim Name	BLM Serial No	Lead File No	Amount Paid
WESSONS HIDE OUT	AMC423139	AMC423139	\$310.00
WESSON'S LOOKOUT	AMC427581	AMC427581	\$155.00
GUN SWAGGER #1	AMC430001	AMC430001	\$155.00
GUN SWAGGER #2	AMC430002	AMC430001	\$155.00
GUN SWAGGER #3	AMC430003	AMC430001	\$155.00
GUN SWAGGER #4	AMC430004	AMC430001	\$155.00
GUN SWAGGER #6	AMC430006	AMC430001	\$155.00
GUN SWAGGER #8	AMC430008	AMC430001	\$155.00

United States Department of the Interior

Bureau of Land Management
 BUSINESS & SUPPORT SVCS DIV
 ONE N CENTRAL AVE SUITE 800
 PHOENIX, AZ 85004 -4427
 Phone: 602-417-9200

Receipt

No: 4252454

Transaction #: 4367972	
Date of Transaction: 08/31/2018	
CUSTOMER:	
JOE KELTON 13040 FIELDSTONE LOOP AUSTIN, TX 78737 US	

LINE #	QTY	DESCRIPTION	REMARKS	UNIT PRICE	TOTAL
1	1.00	LOCATABLE MINERALS / MINING CLAIMS-NOT NEW-UNADJUD, ONE AUTH NO. ONLY / MINING CLAIM MONEY RECEIVED CASES: AMC423139/\$1395.00		- n/a -	1395.00
TOTAL:					\$1,395.00

PAYMENT INFORMATION			
NOTE: Items will appear on credit card statement as "BLM O Mining Claim".			
1	AMOUNT:	1395.00	POSTMARKED: N/A
	TYPE:	CREDIT CARD	RECEIVED: 08/31/2018
	NAME:	JOE KELTON 13040 FIELDSTONE LOOP AUSTIN TX 78737 US	
	CARD NO:	XXXXXXXXXXXX5885	AUTH CODE: 043187
	NAME ON CARD:	JOE KELTON	
	SIGNATURE:		

REMARKS

This receipt was generated by the automated BLM Collections and Billing System and is a paper representation of a portion of the official electronic record contained therein.

Run Date: 09/05/17

Run Time: 02:33 PM

**DEPARTMENT OF THE INTERIOR
BUREAU OF LAND MANAGEMENT
MINING CLAIMS**

MC Maintenance Fees Paid Through the BLM Pay Portal

CBS Receipt: 3969925

Printed For Lead File # AMC427581

Agency Tracking ID: 1504245357

Number of BLM Serial Nr: 4

Assessment Year: 2018, 2019

Paid On: 08/31/2017

Total Amount Paid: \$930.00

Claim Name	BLM Serial No	Lead File No	Amount Paid
WESSONS HIDE OUT	AMC423139	AMC423139	\$620.00
WESSON'S LOOKOUT	AMC427581	AMC427581	\$310.00

United States Department of the Interior
Bureau of Land Management
 BUSINESS & SUPPORT SVCS DIV
 ONE N CENTRAL AVE SUITE 800
 PHOENIX, AZ 85004 -4427
 Phone: 602-417-9200

Receipt

No: 3969925

Transaction #: 4079837	
Date of Transaction: 09/01/2017	
CUSTOMER:	
	MERRI LEWIS 6721 JAMESON RD AMARILLO, TX 79106 US

LINE #	QTY	DESCRIPTION	REMARKS	UNIT PRICE	TOTAL
1	1.00	LOCATABLE MINERALS / MINING CLAIMS- NOT NEW-UNADJUD, ONE AUTH NO. ONLY / MINING CLAIM MONEY RECEIVED CASES: AMC423139/\$465.00		- n/a -	465.00
TOTAL:					\$465.00

PAYMENT INFORMATION			
NOTE: Items will appear on credit card statement as "BLM O Mining Claim".			
1	AMOUNT:	465.00	POSTMARKED: N/A
	TYPE:	CREDIT CARD	RECEIVED: 09/01/2017
	NAME:	MERRI LEWIS 6721 JAMESON RD AMARILLO TX 79106 US	
	CARD NO:	XXXXXXXXXXXX0087	AUTH CODE: 012332
	NAME ON CARD:	MERRI LEWIS	
	EXPIRES:	06/2020	
	SIGNATURE:		

REMARKS

This receipt was generated by the automated BLM Collections and Billing System and is a paper representation of a portion of the official electronic record contained therein.

**DEPARTMENT OF THE INTERIOR
BUREAU OF LAND MANAGEMENT
MINING CLAIMS**

MC Maintenance Fees Paid Through the BLM Pay Portal

CBS Receipt: 3649258

Printed For Lead File # **AMC427581**

Agency Tracking ID: 1472673960

Assessment Year: 2017

Number of BLM Serial Nr: 10

Paid On: 08/31/2016

Total Amount Paid: \$1,705.00

Claim Name	BLM Serial No	Lead File No	Amount Paid
WESSONS HIDE OUT	AMC423139	AMC423139	\$310.00
WESSON'S LOOKOUT	AMC427581	AMC427581	\$155.00
WESSON'S WATERHOLE#1	AMC428339	AMC428337	\$155.00
WESSON'S WATERHOLE#2	AMC428340	AMC428337	\$155.00
GUN SWAGGER #1	AMC430001	AMC430001	\$155.00
GUN SWAGGER #2	AMC430002	AMC430001	\$155.00
GUN SWAGGER #3	AMC430003	AMC430001	\$155.00
GUN SWAGGER #4	AMC430004	AMC430001	\$155.00
GUN SWAGGER #6	AMC430006	AMC430001	\$155.00
GUN SWAGGER #8	AMC430008	AMC430001	\$155.00

United States Department of the Interior
Bureau of Land Management
 BUSINESS & SUPPORT SVCS DIV
 ONE N CENTRAL AVE SUITE 800
 PHOENIX, AZ 85004 -4427
 Phone: (602) 417-9200

Receipt

No: 3649258

Transaction #: 3753258	
Date of Transaction: 08/31/2016	
CUSTOMER:	
CASEY KELTON 10 S, KERKES ST STE 4 WICKENBURG, AZ 85390 US	

LINE #	QTY	DESCRIPTION	REMARKS	UNIT PRICE	TOTAL
1	1.00	LOCATABLE MINERALS / MINING CLAIMS- NOT NEW-UNADJUD, ONE AUTH NO. ONLY / MINING CLAIM MONEY RECEIVED CASES: AMC430008/\$1705.00		- n/a -	1705.00
TOTAL:					\$1,705.00

PAYMENT INFORMATION			
NOTE: Items will appear on credit card statement as "BLM O Mining Claim".			
1	AMOUNT:	1705.00	POSTMARKED: N/A
	TYPE:	CREDIT CARD	RECEIVED: 08/31/2016
	NAME:	CASEY KELTON 10 S, KERKES ST STE 4 WICKENBURG AZ 85390 US	
	CARD NO:	XXXXXXXXXXXX6732	AUTH CODE: 295961
	NAME ON CARD:	CASEY KELTON	
	EXPIRES:	10/2018	
	SIGNATURE:		

REMARKS

This receipt was generated by the automated BLM Collections and Billing System and is a paper representation of a portion of the official electronic record contained therein.

Run Date: 09/08/15

Run Time: 09:20 AM

**DEPARTMENT OF THE INTERIOR
BUREAU OF LAND MANAGEMENT
MINING CLAIMS**

MC Maintenance Fees Paid Through the BLM Pay Portal

CBS Receipt: 3382783

Printed For Lead File # AMC427581

Agency Tracking ID: 1441000283

Assessment Year: 2016

Number of BLM Serial Nr: 1

Paid On: 08/30/2015

Total Amount Paid: \$155.00

Claim Name	BLM Serial No	Lead File No	Amount Paid
WESSON'S LOOKOUT	AMC427581	AMC427581	\$155.00

United States Department of the Interior
Bureau of Land Management
 BUSINESS & SUPPORT SVCS DIV
 ONE N CENTRAL AVE SUITE 800
 PHOENIX, AZ 85004 -4427
 Phone: (602) 417-9200

Receipt

No: 3382783

Transaction #: 3481096	
Date of Transaction: 08/31/2015	
CUSTOMER:	
	CASEY KELTON 10 S KERKES ST #4 WICKENBURG, AZ 85390 US

LINE #	QTY	DESCRIPTION	REMARKS	UNIT PRICE	TOTAL
1	1.00	LOCATABLE MINERALS / MINING CLAIMS- NOT NEW-UNADJUD, ONE AUTH NO. ONLY / MINING CLAIM MONEY RECEIVED CASES: AMC427581/\$155.00		- n/a -	155.00
TOTAL:					\$155.00

PAYMENT INFORMATION			
NOTE: Items will appear on credit card statement as "BLM O Mining Claim".			
1	AMOUNT:	155.00	POSTMARKED: N/A
	TYPE:	CREDIT CARD	RECEIVED: 08/31/2015
	NAME:	CASEY KELTON 10 S KERKES ST #4 WICKENBURG AZ 85390 US	
	CARD NO:	XXXXXXXXXXXX6732	AUTH CODE: 507003
	NAME ON CARD:	CASEY KELTON	
	EXPIRES:	08/2018	
	SIGNATURE:		

REMARKS

This receipt was generated by the automated BLM Collections and Billing System and is a paper representation of a portion of the official electronic record contained therein.

425584
427581
428337

* SEND TO



NOTICE OF INTENTION TO HOLD MINING CLAIMS/SITES

When Recorded Return Document to:

* Gerry L. Drescher
873 E. Wickenburg Way # 3
Wickenburg AZ 85390

RECEIVED
BLM AZ STATE OFFICE
2014 AUG 29 P 1:13
PHOENIX, ARIZONA

Check here if this is a change of address.

Telephone: _____

E-mail Address: Bubharuggetaz@gmail.com

I (We) intend to hold the claims(s) and/or site(s) listed below for the calendar year 20 15, and I (We) have filed or will file a Notice of Intent to Hold in the county where the claim (s) is located.

Reason for filing a Notice of Intent to Hold instead of an assessment work filing (check one):

- Maintenance fee was paid to maintain claim(s) during this assessment year.
- Mill or tunnel sites.
- Claim(s) was located during the current assessment year.
- BLM has deferred assessment work (attach copy of decision granting deferment, or pending petition for deferment including date petition was filed.)

Line No.	AMC NUMBER	CLAIM/SITE NAME	COUNTY RECORDER DATA (If available)	TWP	RNG	SEC
1	425584	BOOT TAC	* 2013-0067524	10N	5W	25
2			* B:4996 P:48			
3						
4						
5						
6						
7						
8						
9						
10						

ENTERED
SEP 03 2014
BY: RAM

NOTICE OF INTENTION TO HOLD MINING CLAIMS/SITES
page 2

RECEIVED
M AZ STATE OFFICE
2014 AUG 29 P 1:13
PHOENIX, ARIZONA
BLM
Date
Stamp

- 1. State of Arizona, County of Yavapai
- 2. I (Name) Gerry Leigh Drescher
- 3. Reside at (Address) 873 E. Wickenburg Way APT # 3 Wickenburg Az 85390
City Wickenburg County Maricopa State AZ Zip 85390 being duly sworn, depose and say that I am a citizen of the United States, more than eighteen years of age, that all of the facts set forth in this notice, subject to the provisions and penalties of 18 U.S.C. 1001 pertaining to the filing of false, fictitious, or fraudulent statements with the United States, are true and correct according to the best of my knowledge, information and belief.
- 4. Owner's name and address (if not shown in Items 1-3 above). _____

5. Dated: 8-29-14 Signature: Gerry L Drescher

Bureau of Land Management
Arizona State Office
www.blm.gov/az

No. of Claims: 1 x \$10 = 10
Check No: 1689 Init. SC
Receipt No.: 3117487
For BLM Use Only

 RUBY JEAN CREEK
Notary Public - State of Arizona
MARICOPA COUNTY
My Commission Expires
June 6, 2016

Ruby Jean Creek 8/29/14

 RUBY JEAN CREEK
Notary Public - State of Arizona
MARICOPA COUNTY
My Commission Expires
June 6, 2016

Form: MCF110
Revised July 2014
Page 2 of 2

721581
428337

* SEND TO:



NOTICE OF INTENTION TO HOLD MINING CLAIMS/SITES

When Recorded Return Document to:

CASEY KELTON
10 S. KERKES ST #4
WICKENBURG AZ 85390

RECEIVED
M AZ STATE OFFICE
2014 AUG 29 P 1:14
PHOENIX, ARIZONA
BLM
Date
Stamp

Check here if this is a change of address.
Telephone: _____

E-mail Address: CKELTON@MINERSCREEK.COM

I (We) intend to hold the claims(s) and/or site(s) listed below for the calendar year 2015, and I (We) have filed or will file a Notice of Intent to Hold in the county where the claim (s) is located.

Reason for filing a Notice of Intent to Hold instead of an assessment work filing (check one):

- Maintenance fee was paid to maintain claim(s) during this assessment year.
- Mill or tunnel sites.
- Claim(s) was located during the current assessment year.
- BLM has deferred assessment work (attach copy of decision granting deferment, or pending petition for deferment including date petition was filed.)

Line No.	AMC NUMBER	CLAIM/SITE NAME	COUNTY RECORDER DATA (If available)	TWP	RNG	SEC
1	427581	WESSON'S LOOKOUT	2014-0025609	10N	5W	36
2	428339	WESSON'S WATERHOLE #1	2014-0025612	9N	2E	8
3	428340	WESSON'S WATERHOLE #2	2014-0025610	9N	2E	8
4						
5						
6						
7						
8						
9						
10						

INTERED
SEP 03 2014
BY: RAM

NOTICE OF INTENTION TO HOLD MINING CLAIMS/SITES
page 2

RECEIVED
BLM AZ STATE OFFICE
2014 AUG 29 P 1 14
PHOENIX, ARIZONA
BLM
Date
Stamp

- 1. State of Arizona, County of YAVAPAI
- 2. I (Name) Casey Kelton
- 3. Reside at (Address) 10 S. KERKEE ST. STE #4

City WICKENBURG County MARICOPA State AZ Zip 85390 being duly sworn, depose and say that I am a citizen of the United States, more than eighteen years of age, that all of the facts set forth in this notice, subject to the provisions and penalties of 18 U.S.C. 1001 pertaining to the filing of false, fictitious, or fraudulent statements with the United States, are true and correct according to the best of my knowledge, information and belief.

4. Owner's name and address (If not shown in Items 1-3 above). _____

5. Dated: 08/29/2014 Signature: *Casey Kelton*

Bureau of Land Management
Arizona State Office
www.blm.gov/az

No. of Claims:	<u>3</u>	x \$10 =	<u>30</u>
Check No:	<u>1689</u>	Init.	<u>SK</u>
Receipt No.:	<u>3117487</u>		
For BLM Use Only			

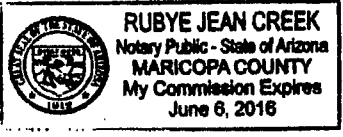

Ruby Jean Creek 8/29/2014

United States Department of the Interior
Bureau of Land Management
 LANDS/RECREATION & PLANNING
 ONE N CENTRAL AVE
 PHOENIX, AZ 85004 -2203
 Phone: 602-417-9200

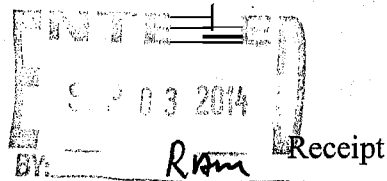

No: 3117487

Transaction #: 3209279	
Date of Transaction: 08/29/2014	
CUSTOMER:	
GERRY DRESCHER 873 E WICKENBURG WAY # 3 WICKENBURG, AZ 85390-2658 US	

LINE #	QTY	DESCRIPTION	REMARKS	UNIT PRICE	TOTAL
1	1.00	LOCATABLE MINERALS / MINING CLAIMS- NOT NEW-UNADJUD, ONE AUTH NO. ONLY / MINING CLAIM MONEY RECEIVED CASES: AMC425584/\$40.00	NOI (4) 2014	- n/a -	40.00
TOTAL:					\$40.00

PAYMENT INFORMATION			
1	AMOUNT:	40.00	POSTMARKED: N/A
	TYPE:	CHECK	RECEIVED: 08/29/2014
	CHECK NO:	1689	
	NAME:	DRESCHER, GERRY 873 E WICKENBURG WAY # 3 WICKENBURG AZ 85390-2658 US	

REMARKS

This receipt was generated by the automated BLM Collections and Billing System and is a paper representation of a portion of the official electronic record contained therein.

	PP Receipt Nr	Status	Error Msg	Order Conf	Timestamp	Serial Nr 392	AssmtYr	PP Total \$	SN \$	Serial Number	Type	Acres	Act 392 RcptNr	Agency Trk ID	782 Act Date	Act	Remarks	Export ID	Export Date	CBS Msg	Re se nd Nr
1	PP2021073716	MATCHED		2021073716	08/29/2014 10:07:08	AMC428340	2015	465.00	155.00	AMC428339	Placer	20	3118060	2021073716	08/29/2014	782	2015;\$155	4737205	08/31/2014	ACCP T	
2	PP2021073716	MATCHED		2021073716	08/29/2014 10:07:08	AMC428340	2015	465.00	155.00	AMC427581	Placer	9.76	3118060	2021073716	08/29/2014	782	2015;\$155	4737204	08/31/2014	ACCP T	
3	PP2021073716	MATCHED		2021073716	08/29/2014 10:07:08	AMC428340	2015	465.00	155.00	AMC428340	Placer	20	3118060	2021073716	08/29/2014	782	2015;\$155	4737206	08/31/2014	ACCP T	

AMC 427581

United States Department of the Interior
Bureau of Land Management
 BUSINESS & SUPPORT SVCS DIV
 ONE N CENTRAL AVE SUITE 800
 PHOENIX, AZ 85004 -4427
 Phone: (602) 417-9200

Receipt

No: 3118060

Transaction #: 3209848	
Date of Transaction: 08/29/2014	
CUSTOMER:	
CASEY KELTON 10 S. KERKES ST #4 WICKENBURG, AZ 85390	

LINE #	QTY	DESCRIPTION	REMARKS	UNIT PRICE	TOTAL
1	1.00	LOCATABLE MINERALS / MINING CLAIMS- NOT NEW-UNADJUD, ONE AUTH NO. ONLY / MINING CLAIM MONEY RECEIVED CASES: AMC428340/\$465.00		- n/a -	465.00
TOTAL:					\$465.00

PAYMENT INFORMATION			
NOTE: Items will appear on credit card statement as "BLM O Mining Claim".			
1	AMOUNT:	465.00	POSTMARKED: N/A
	TYPE:	CREDIT CARD	RECEIVED: 08/29/2014
	NAME:	CASEY KELTON 10 S. KERKES ST #4 WICKENBURG AZ 85390	
	CARD NO:	XXXXXXXXXXXX1103	AUTH CODE: 045553
	NAME ON CARD:	CASEY KELTON	
	EXPIRES:	08/2016	
	SIGNATURE:		

REMARKS

This receipt was generated by the automated BLM Collections and Billing System and is a paper representation of a portion of the official electronic record contained therein.

NOTICE!!

These documents have been scanned!

Do not place un-scanned documents beneath this notice!

Do not remove this notice from this file!

GPO Jacket No. 560-102
Print Order 61540
Rise Business Services, LLC
Job=AZ15 6/24/2019



Box Number= AZ15128



Claim Begin-End: AMC427581-AMC427581

5 Miscellaneous



AZ15128-9

AMC427444-AMC427733

**NO
DOCUMENTS
FOUND**

NO DOCUMENTS FOUND
NO DOCUMENTS FOUND

NOTICE!!

These documents have been scanned!

Do not place un-scanned documents beneath this notice!

Do not remove this notice from this file!

GPO Jacket No. 560-102
Print Order 61540
Rise Business Services, LLC
Job=AZ15 6/24/2019



Box Number= AZ15128



Claim Begin-End: AMC427581-AMC427581

6 Location Notices-Amendments and Supporting Documents



AZ15128-9 AMC427444-AMC427733

MINING CLAIM STATUS REPORT

Data Entered: 03/25/14 RAY

MTP Checked By: 03/25/14 RAY
GEO Checked By: SC

LEAD SERIAL NUMBER: AMC 427581 thru AMC _____

NUMBER OF CLAIMS & TYPE:

- _____
LODE
- 1
PLACER
- _____
ASSOCIATION PLACER
- _____
MILL SITE
- _____
TUNNEL SITE

CHARGES:

- Location Fee @ \$34 = \$ 34
- Processing Fee @ \$20 = \$ 20
- Maintenance Fee @ \$140 = \$ 140
- Add'l Maint Fee for Assoc Placer = \$ _____
- SUBTOTAL** \$ _____
- Other Fees \$ _____
- Other Fees \$ _____
- TOTAL** \$ 194

TOTAL ACREAGE: 20 Per Claim
(Placer Only)

NUMBER OF LOCATORS: 1

DOCUMENTS RECEIVED VIA: Over-the-Counter Mail TIMELY FILED: Yes No

LEGAL DESCRIPTION: T 10N R 5W SEC 036

T _____ R _____ SEC _____

T _____ R _____ SEC _____

T _____ R _____ SEC _____

T _____ R _____ SEC _____

BLM FOREST SERVICE SUBJ TO PL 359: Yes No
WILDERNESS AREA

SPLIT ESTATE: N/A SX PX OTHER
SRHA Was proper Notice filed if located on SHRA Land? Yes No

RECONVEYED MINERALS ON BLM LAND REQUIRE OPENING ORDER FROM 1944 TO 1993:

Open to Entry On _____ N/A

COMMENTS/STATUS: VOID PARTIALLY VOID PVT MINERALS WITHDRAWN LANDS
OTHER

AMC 427581

Claimant acknowledges that portions of the following claim(s) site(s) may be void or voidable.

Printed Name of Claimant _____ Signature of Claimant _____

*****FINAL ADJUDICATION*****

DATE 5-29-15 INITIALS RE

Casey Kelton
10 South Kerkes Street, Suite 4
Wickenburg, Arizona 85390

United States Department of the Interior
Bureau of Land Management
Arizona State Office
1 North Central Avenue, Suite 800
Phoenix, Arizona 85004

August 12, 2015

Re: 3800 (9310) AMC427581, Wesson's Lookout

Dear Sir/Madam,

Claim AMC427581 was described by metes and bounds and is of irregular shape because it is bounded by other mining claims.

Thank you,



Casey Kelton

Enclosures

RECEIVED
BLM AZ STATE OFFICE
2015 AUG 17 P 2:42
PHOENIX, ARIZONA

RECEIVED
BLM AZ STATE OFFICE

* SEND 2015 AUG 10 P 2:42

PHOENIX, ARIZONA

LOCATION NOTICE FOR PLACER MINING CLAIM

NOTICE IS HEREBY GIVEN that the WESSON'S
LOOKOUT placer mining claim has been located by
CASEY KELTON whose current mailing
address is 10 S. KERKES ST. STE #4
WICKENBURG AZ 85390

RECEIVED
BLM AZ STATE OFFICE
2014 MAR 17 P 2:04
PHOENIX, AZ
BLM
Date
Stamp

The general course of this claim is NORTH TO SOUTH and it is situated in
YAVAPAI County, Arizona.

This claim is 717 feet in length and 670 feet in width. This claim runs from the
location monument on which this location notice is posted approximately 670 feet in a WEST
direction to the SW end line and 728 feet in a N-NW direction to the NE end line.

This claim is marked by four monuments, one at each corner of the claim.

The location monument on which this notice is posted is situated within Section 36, Township
10 N, Range 5 W, Gila Salt River Base and Meridian, Arizona. This claim encompasses
portions of the following legal subdivision(s) if located by legal subdivision or the following quarter section (s),
section (s), Township (s) and Range (s) NORTH WEST Quarter Quarter of
THE SE Quarter of S. 36, T10N, R5W, Gila Salt River Base and Meridian, Arizona.

The locality of this claim with reference to some natural object or permanent monument and additional
information (if any) concerning its locality are as follows: SE CORNER OF CLAIM
IS APPROX. 1870 FEET NW OF THE SE CORNER
OF SECTION 36, T10N, R5W.

DATED AND POSTED on the ground this 13 day of MARCH, 2014.

LOCATOR (s) CASEY KELTON Casey

AMC 427581

RECEIVED
BLM AZ STATE OFFICE

2015 AUG 17 P 2:42

PHOENIX, ARIZONA

RECORDERS MEMO: LEGIBILITY
QUESTIONABLE FOR GOOD REPRODUCTION

MINING CLAIM MAP

Lode () Placer ()

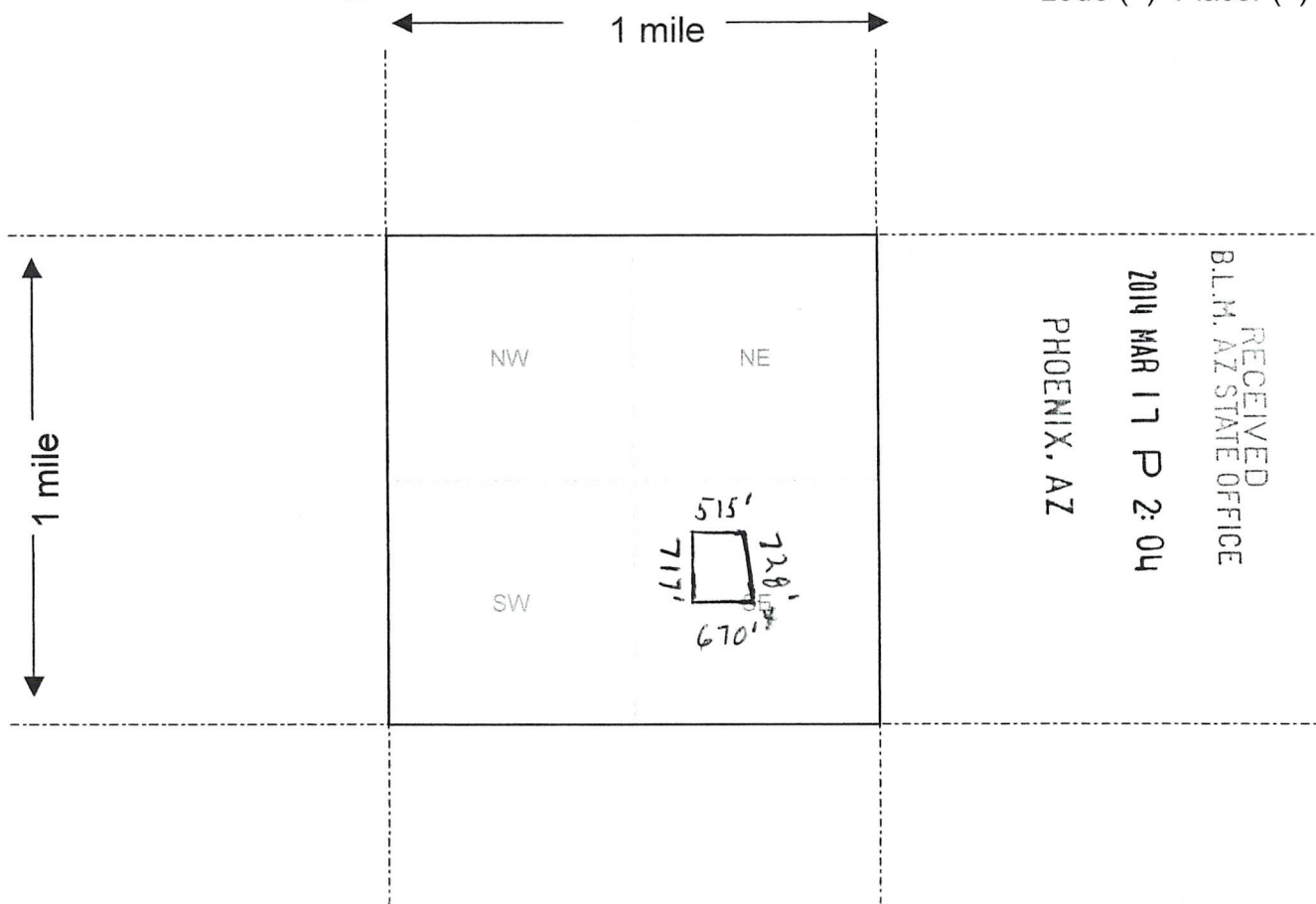

RECEIVED
B.L.M. AZ STATE OFFICE
2014 MAR 17 P 2:04
PHOENIX, AZ

Scale : 1" = 2000 feet



1. The above map depicts the WESSON'S LOOKOUT mining claim, which is located in Section (s) 36, Township 10 N, Range 5 W, Gila and Salt River Base and Meridian, YAVAPAI County, Arizona.

2. The type of corner and location monuments used are as follows: 2" PVC PIPES WITH CAPS

3. The bearings and distances in degrees and feet between claim corners are as depicted on the map.

Form MCF100a
Revised July 2005

AMC427581

RECEIVED
BLM AZ STATE OFFICE

2015 AUG 17 P 2:42

PHOENIX, ARIZONA

RECORDERS MEMO: LEGIBILITY
QUESTIONABLE FOR GOOD REPRODUCTION

Location Notice for Placer Mining Claim

page 3 of 3

MINING CLAIM MAP DETAIL

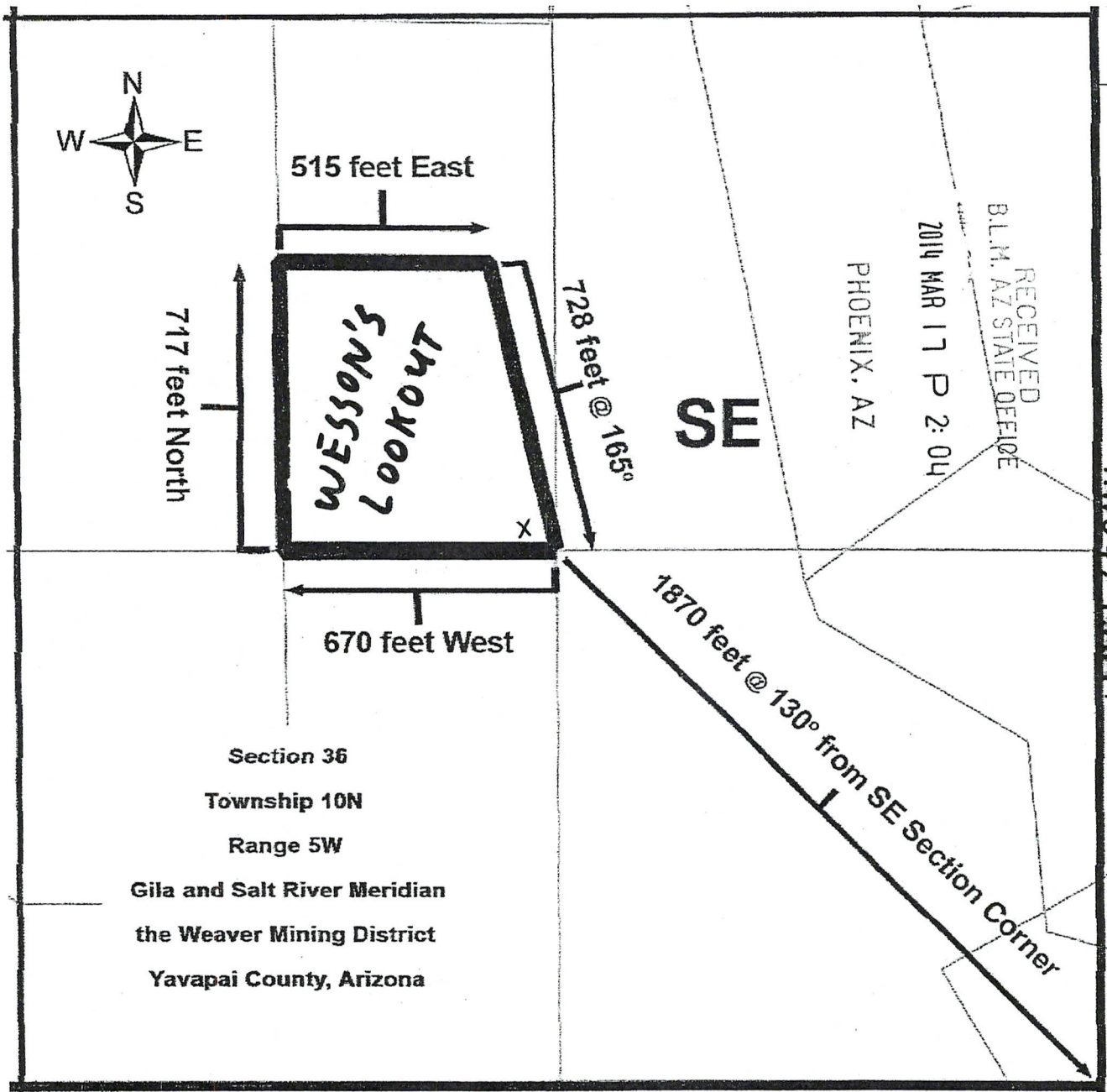



United States Department of the Interior

BUREAU OF LAND MANAGEMENT
Arizona State Office
One North Central Avenue, Suite 800
Phoenix, Arizona 85004-4427
www.blm.gov/az/



JUL 16 2015

RECEIVED
BLM AZ STATE OFFICE
2015 AUG 17 P 2:42
PHOENIX, ARIZONA

In Reply Refer To:
3800 (9310) RE
AMC427581

CERTIFIED MAIL - RETURN RECEIPT REQUESTED No. 7014 0150 0000 5453 1211

NOTICE

CASEY KELTON	:	This Notice Affects the Claims
10 S KERKES ST SUITE #4	:	Shown in the Block Below.
WICKENBURG, AZ 85390-1325	:	

AMC427581
WESSON'S LOOKOUT

Mining Claim Location Notice(s) – Amendment(s) Required

Pursuant to Title 43 Code of Federal Regulations (CFR) 3832.1, the Bureau of Land Management (BLM), Arizona State Office, received your notices of location for recording mining claims. In accordance with 43 CFR 3832.12, the claims listed above cannot be accepted as filed and must be amended as noted below.

The claim is an irregular shape. You must describe placer claims by aliquot part and complete lots using the U.S. Public Land Survey System and its rectangular subdivisions (i.e., a 20 acre claim would be 1,320 x 660). In all cases, the description must be as compact and regular in form as possible. Your amended claim would be that portion of your original claim that would fit within a 1,320 foot x 660 foot rectangle. Reference sheets have been included.

When amending a claim, you cannot take in any new ground. Amending the claim may result in a claim that contains significantly less acreage than was originally located. If you wish to retain the same acreage, you may want to relocate the claim(s) correctly, rather than amend the incorrectly located claim(s).

You must file an amendment for each claim listed above to correct the defects identified. There is a \$10 BLM processing fee for each amendment. We must receive the amendments within 30 days of your receipt of this notice. If the amendments are not received within the 30 day timeframe the mining claims will be declared null and void.

If additional information is required, please contact Rod Ebert at 602-417-9397. Please include your AMC serial number(s) on all correspondence.

Sincerely,

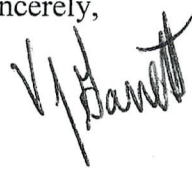

Rebecca Heick
Acting Deputy State Director
Lands & Minerals Division



Enclosure(s)

RECEIVED
BLM AZ STATE OFFICE
2015 AUG 17 P 2:42
PHOENIX, ARIZONA

LOCATION NOTICE FOR PLACER MINING CLAIM

NOTICE IS HEREBY GIVEN that the WESSON'S
LOOKOUT placer mining claim has been located by
CASEY KELTON whose current mailing
address is 10 S. KERKES ST. STE #4
WICKENBURG AZ 85390

RECEIVED
BLM, AZ STATE OFFICE
2014 MAR 17 P 2:04
PHOENIX, AZ
BLM
Date
Stamp

The general course of this claim is NORTH TO SOUTH and it is situated in
YAVAPAI County, Arizona.

This claim is 717 feet in length and 670 feet in width. This claim runs from the
location monument on which this location notice is posted approximately 670 feet in a WEST
direction to the SW end line and 728 feet in a N-NW direction to the NE end line.
This claim is marked by four monuments, one at each corner of the claim.

The location monument on which this notice is posted is situated within Section 36, Township
10 N, Range 5 W, Gila Salt River Base and Meridian, Arizona. This claim encompasses
portions of the following legal subdivision(s) if located by legal subdivision or the following quarter section (s),
section (s), Township (s) and Range (s) NORTH WEST Quarter Quarter of
THE SE Quarter of S.36, T10N, R5W, Gila Salt River Base and Meridian, Arizona.

The locality of this claim with reference to some natural object or permanent monument and additional
information (if any) concerning its locality are as follows: SE CORNER OF CLAIM
IS APPROX. 1870 FEET NW OF THE SE CORNER
OF SECTION 36, T10N, R5W.

DATED AND POSTED on the ground this 13 day of MARCH, 2014.

LOCATOR (s) CASEY KELTON Casey

AMC427581

See statement sent in
response to Notice to Amend
-attached to map.

MINING CLAIM MAP

Lode () Placer ()

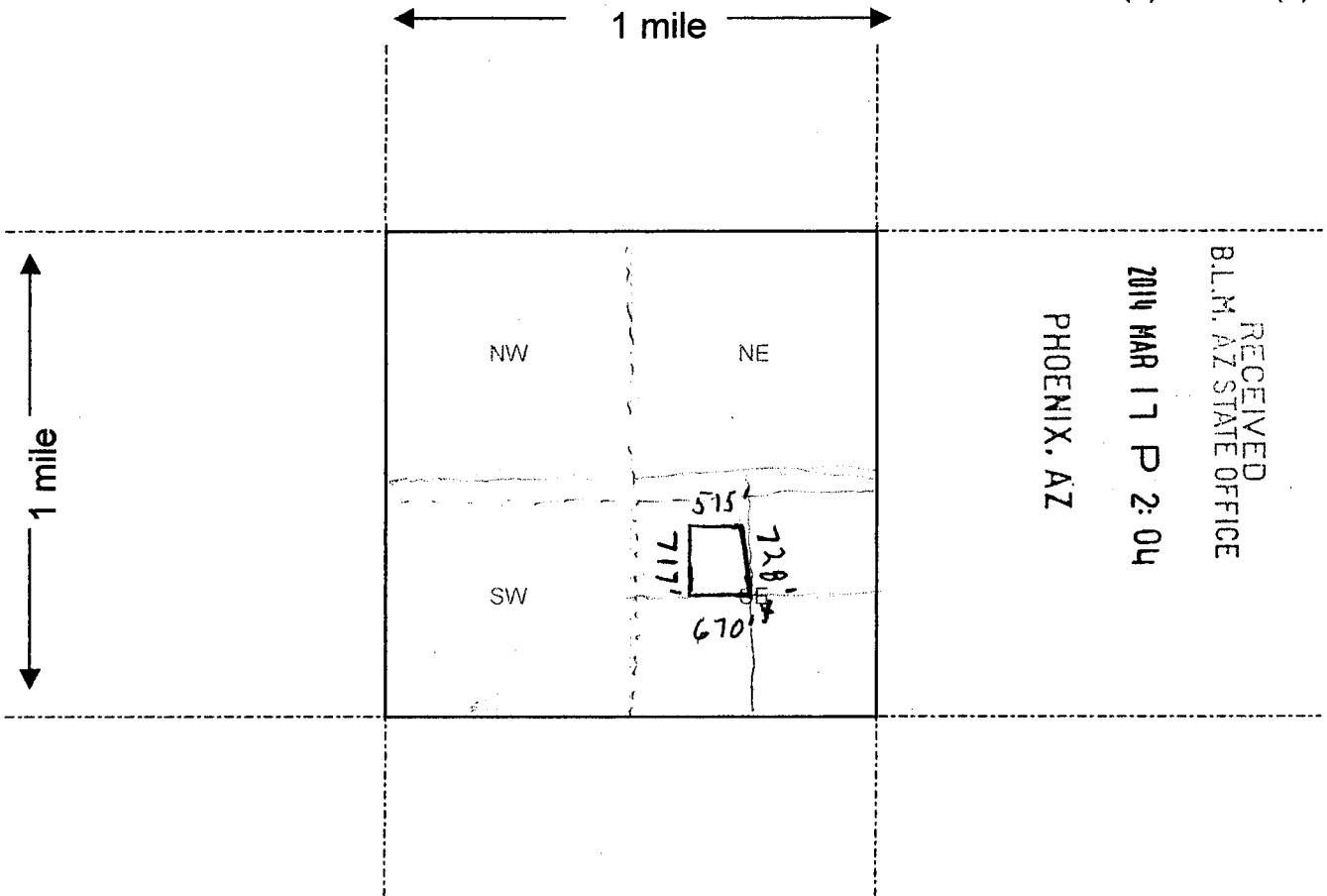

RECEIVED
 B.L.M. AZ STATE OFFICE
 2014 MAR 17 P 2:04
 PHOENIX, AZ

Scale: 1" = 2000 feet



AM0427581

- The above map depicts the WESSON'S LOOKOUT mining claim, which is located in Section (s) 36, Township 10 N, Range 5 W, Gila and Salt River Base and Meridian, YAVAPAI County, Arizona.
- The type of corner and location monuments used are as follows: 2" PVC PIPES WITH CAPS
- The bearings and distances in degrees and feet between claim corners are as depicted on the map.

Form MCF100a
 Revised July 2005

Casey Kelton
10 South Kerkes Street, Suite 4
Wickenburg, Arizona 85390

United States Department of the Interior
Bureau of Land Management
Arizona State Office
1 North Central Avenue, Suite 800
Phoenix, Arizona 85004

August 12, 2015

Re: 3800 (9310) AMC427581, Wesson's Lookout

Dear Sir/Madam,

Claim AMC427581 was described by metes and bounds and is of irregular shape because it is bounded by other mining claims.

Thank you,



Casey Kelton

Enclosures

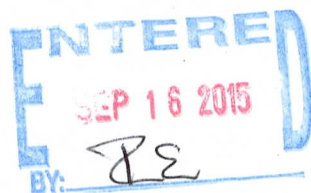

RECEIVED
BLM AZ STATE OFFICE
2015 AUG 17 P 2:42
PHOENIX, ARIZONA

MINING CLAIM MAP DETAIL

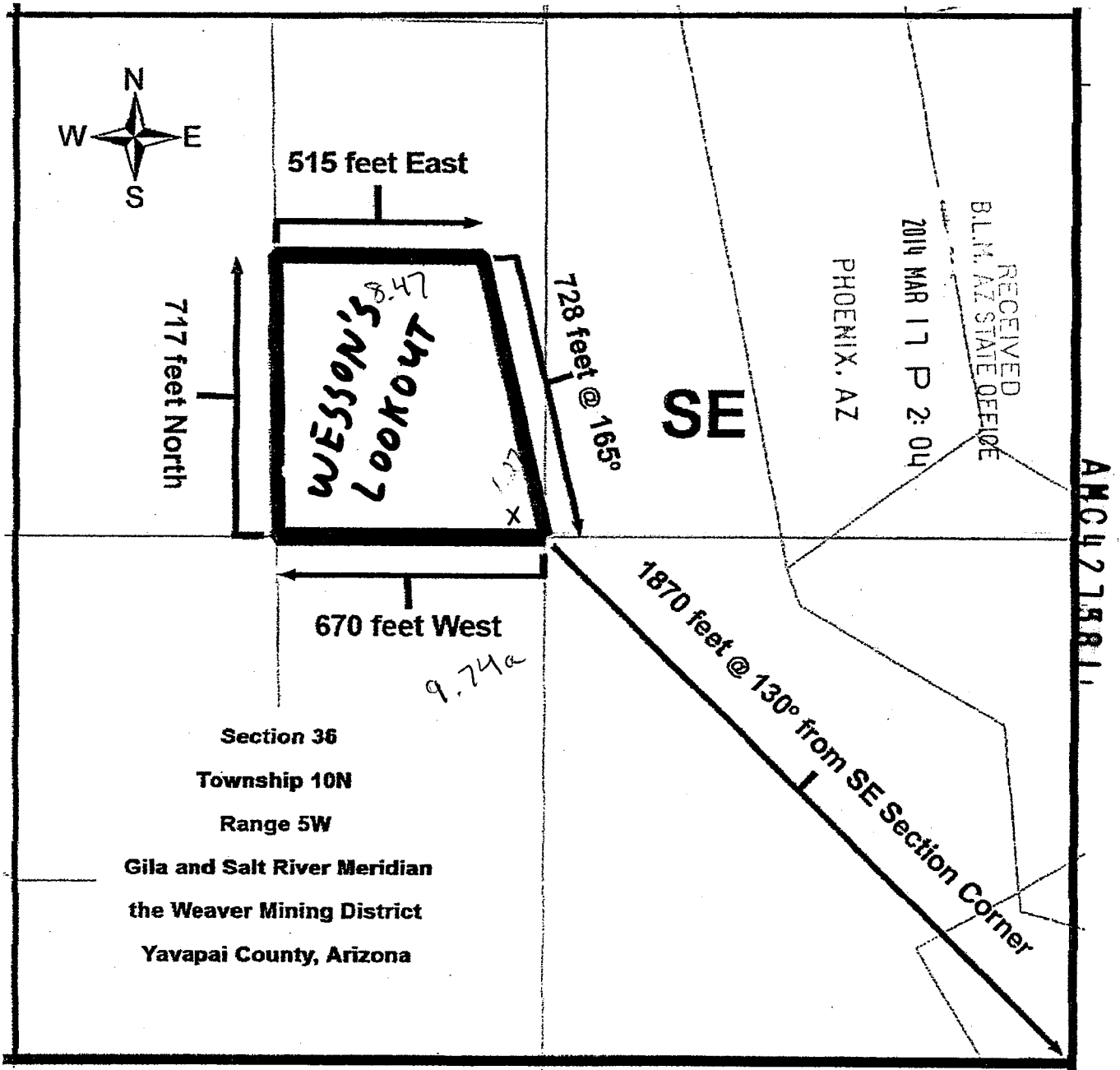

DEPARTMENT OF INTERIOR
BUREAU OF LAND MANAGEMENT

Input Parameters for Geographic Report with Land

System Id = CR

Admin State = AZ

Geo State =

Casetype Begins With

Case Disp Txt = AUTHORIZED, CANCELLED, EXPIRED, PENDING, REJECTED, RELINQUISHED, VOID, WITHDRAWN

Mer Twp Rng = 14 0100N 0050W

Section = 036, 999

Mtrs =

Commodity =

Commodity Txt =

Pending Org =

Pend Org Decode =

Total Rows Returned: 8

RUN TIME: 01:55 PM

Adm State: AZ

UNITED STATES DEPARTMENT OF INTERIOR
BUREAU OF LAND MANAGEMENT
GEOGRAPHIC REPORT WITH LAND
Sorted by Meridian Township Range

RUN DATE: 03/17/2014

Page 1 of 2

Serial Number: AZA 013983

Total Case Acres: 1.430

<u>Casetype</u>	<u>Case Disp</u>				<u>Sect</u>	<u>Sur Typ</u>	<u>Sur Num</u>	<u>Suff</u>	<u>Subdivision</u>	<u>Act Pend</u>
285003	AUTHORIZED	14	0100N	0050W	036	LOTS			2;	

Serial Number: AZA 023556

Total Case Acres: 29.900

<u>Casetype</u>	<u>Case Disp</u>				<u>Sect</u>	<u>Sur Typ</u>	<u>Sur Num</u>	<u>Suff</u>	<u>Subdivision</u>	<u>Act Pend</u>
281001	AUTHORIZED	14	0100N	0050W	036	LOTS			21,22;	

Serial Number: AZA 033746

Total Case Acres: 0.510

<u>Casetype</u>	<u>Case Disp</u>				<u>Sect</u>	<u>Sur Typ</u>	<u>Sur Num</u>	<u>Suff</u>	<u>Subdivision</u>	<u>Act Pend</u>
281001	AUTHORIZED	14	0100N	0050W	036	LOTS			12-14;	

Serial Number: AZA 033900

Total Case Acres: 5.000

<u>Casetype</u>	<u>Case Disp</u>				<u>Sect</u>	<u>Sur Typ</u>	<u>Sur Num</u>	<u>Suff</u>	<u>Subdivision</u>	<u>Act Pend</u>
380913	EXPIRED	14	0100N	0050W	036	ALIQ			E2;	

Serial Number: AZA 034929

Total Case Acres: 0.750

<u>Casetype</u>	<u>Case Disp</u>				<u>Sect</u>	<u>Sur Typ</u>	<u>Sur Num</u>	<u>Suff</u>	<u>Subdivision</u>	<u>Act Pend</u>
281001	AUTHORIZED	14	0100N	0050W	036	LOTS			19,22;	

RUN TIME: 01:55 PM

Adm State: AZ

UNITED STATES DEPARTMENT OF INTERIOR
BUREAU OF LAND MANAGEMENT
GEOGRAPHIC REPORT WITH LAND
Sorted by Meridian Township Range

RUN DATE: 03/17/2014

Page 2 of 2

Serial Number: AZA 036078

Total Case Acres: 1.000

<u>Casetype</u>	<u>Case Disp</u>				<u>Sect</u>	<u>Sur Typ</u>	<u>Sur Num</u>	<u>Suff</u>	<u>Subdivision</u>	<u>Act Pend</u>
380913	AUTHORIZED	14	0100N	0050W	036	FF			NWNE,NWNW;	

Serial Number: AZAR 0000110

Total Case Acres: 16.660

<u>Casetype</u>	<u>Case Disp</u>				<u>Sect</u>	<u>Sur Typ</u>	<u>Sur Num</u>	<u>Suff</u>	<u>Subdivision</u>	<u>Act Pend</u>
285003	AUTHORIZED	14	0100N	0050W	036	LOTS			14,22;	

Serial Number: AZAR 0034626

Total Case Acres: 26.550

<u>Casetype</u>	<u>Case Disp</u>				<u>Sect</u>	<u>Sur Typ</u>	<u>Sur Num</u>	<u>Suff</u>	<u>Subdivision</u>	<u>Act Pend</u>
286202	AUTHORIZED	14	0100N	0050W	036	ALIQ			NWNE,SWSE;	

